

ROCK YOU LIKE A HURRICANE

DRUM SET

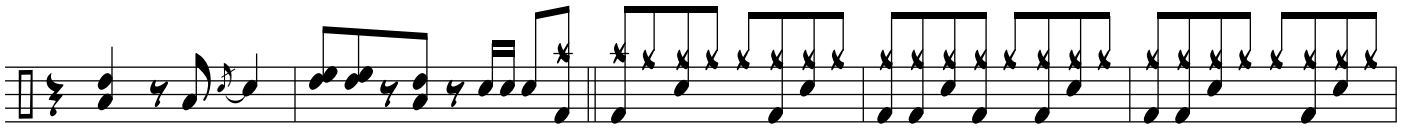

7

12

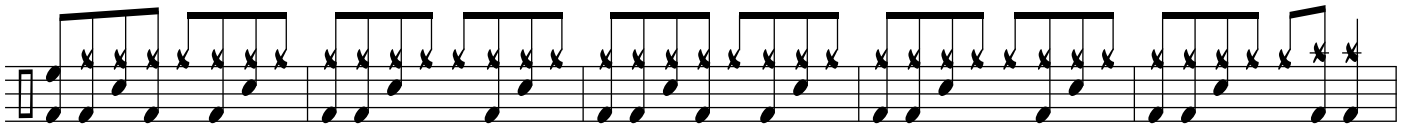

17

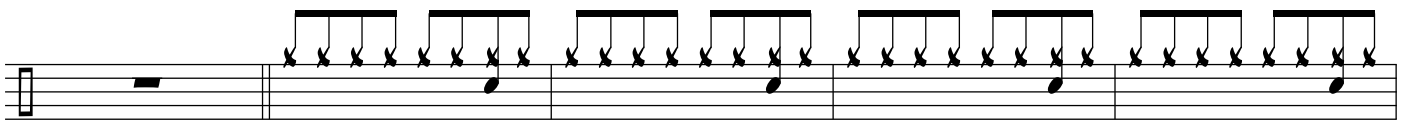

22

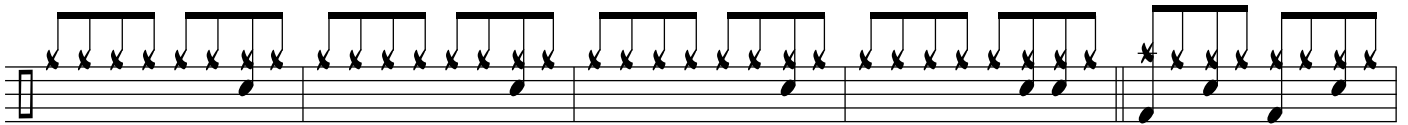

27

32

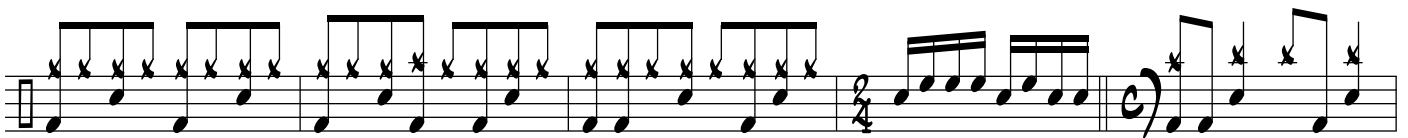

37

42

47

52

57

62

67

72

77

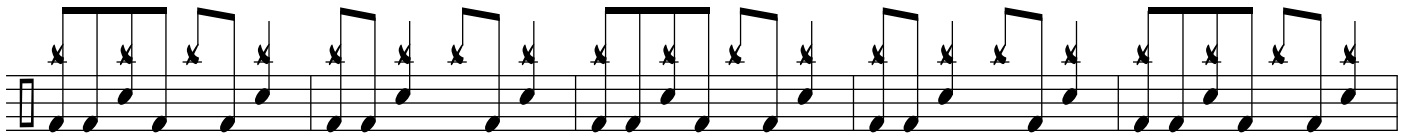

82

87

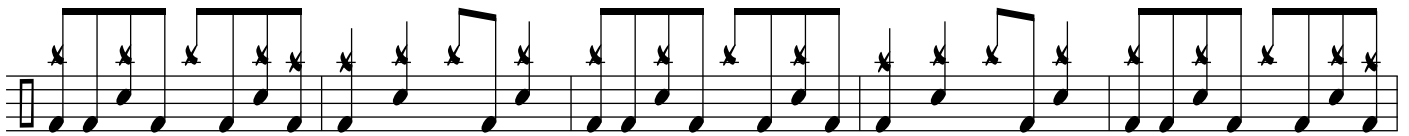

92

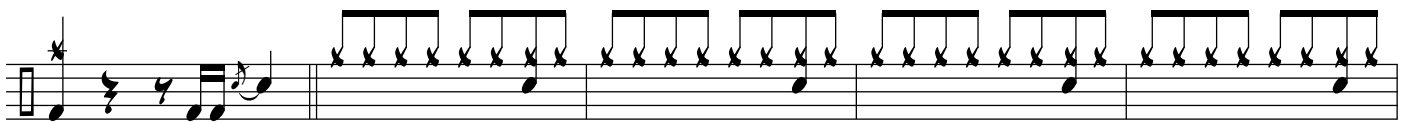

97

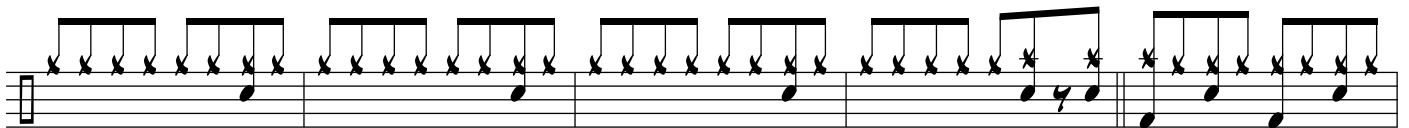

102

107

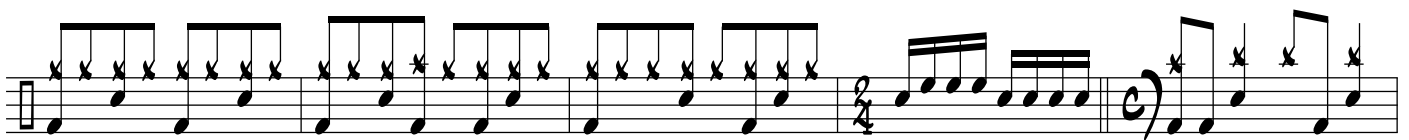

112

117

122

127

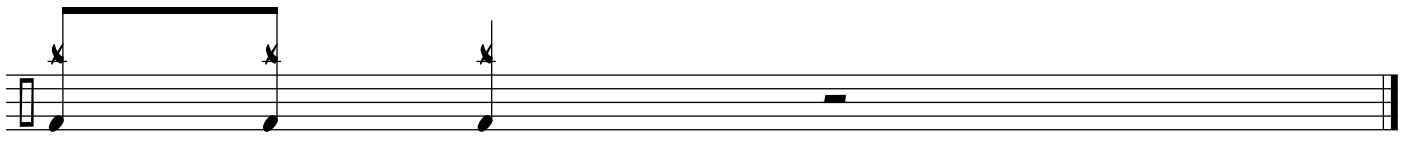

132