

FREEBIRD

DRUM SET

© ROB FERRELL DRUM STUDIO 2020

ALL RIGHTS RESERVED

WWW.ROBERTFERRELL.COM

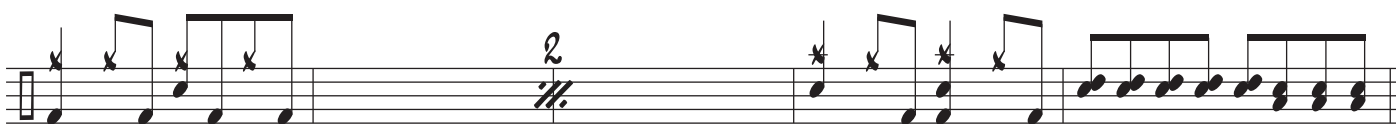
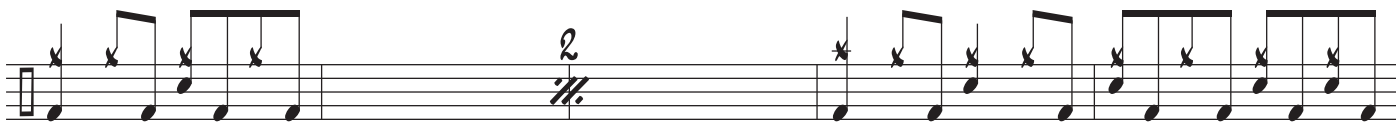

REPEAT 3X

REPEAT 4X

REPEAT 3X

REPEAT 3X

REPEAT 3X

REPEAT 4X

REPEAT 3X

(4)

(8)

(12)

(4)

(4) (8)

(4)

(4)

REPEAT 3X